

07 DAYS WEATHER FORECAST FOR COASTAL AREAS AROUND SRI LANKA

Storm Direction



WARNING



**INFORMATION FUSION CENTRE
COLOMBO**

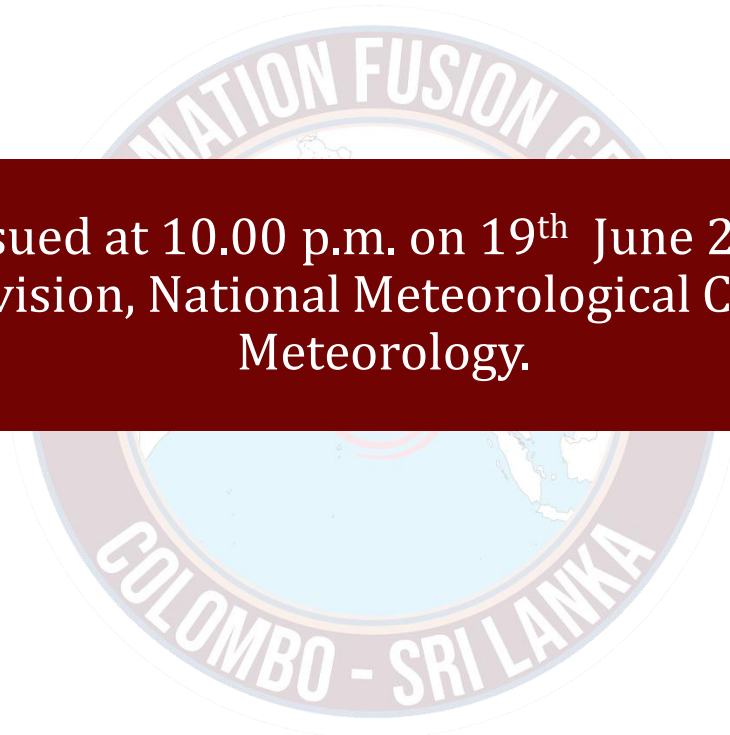

Issued at 10.00 p.m. on 19th June 2024
Marine Weather Division, National Meteorological Centre, Department of
Meteorology.

Wind and Rainfall Forecast (Total precipitation for 24 hrs)

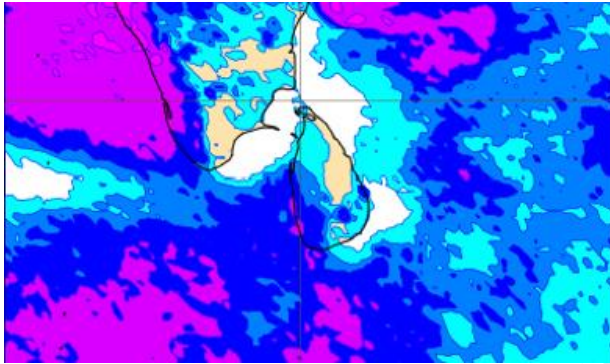
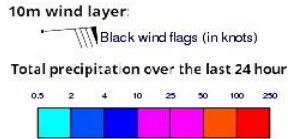

Significant wave height (in meters)

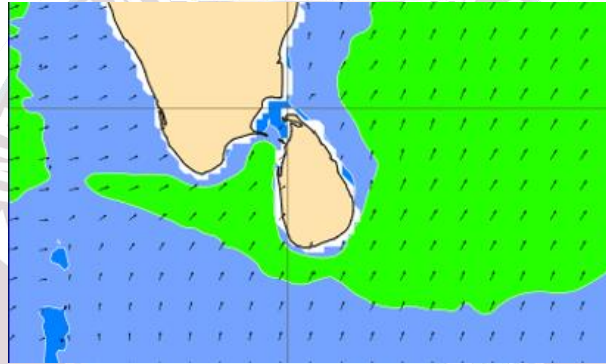
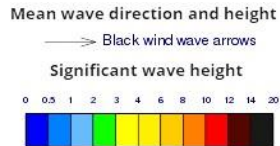

Wind Gust (m/s)

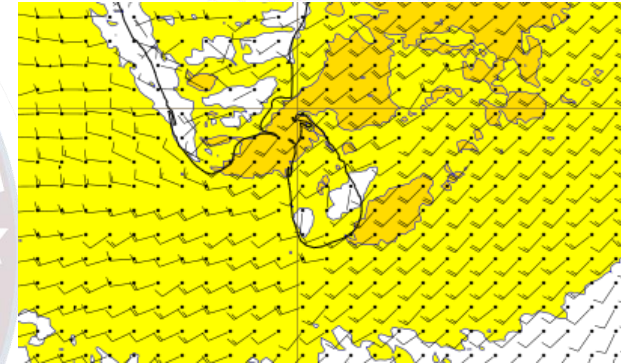
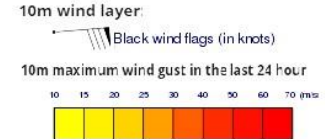

Showers or thundershowers will occur at several places in the sea areas extending from Puttalam to Matara via, Colombo and Galle. Mainly fair weather will prevail the other sea areas around the island.

Wind speed will be (35-45) kmph in the sea areas extending from Puttalam to Kankasanturai via Mannar and from Hambantota to Pottuvil. Wind speed can be increased up to 60 kmph and sea condition can be rough at times in these sea areas. Wind speed will be (20-30) kmph in the other sea areas extending around the island and can be increased up to 50 kmph and sea condition can be rough at times. Naval and fishing communities in the sea area are requested to be vigilant in this regard.

Wind and Rainfall Forecast (Total precipitation for 24 hrs)

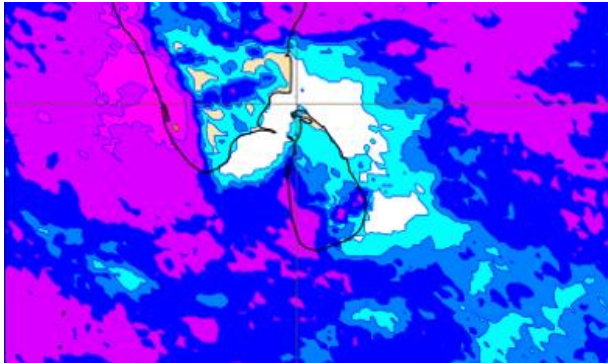
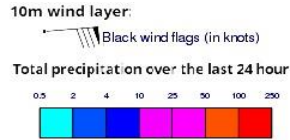

Significant wave height (in meters)

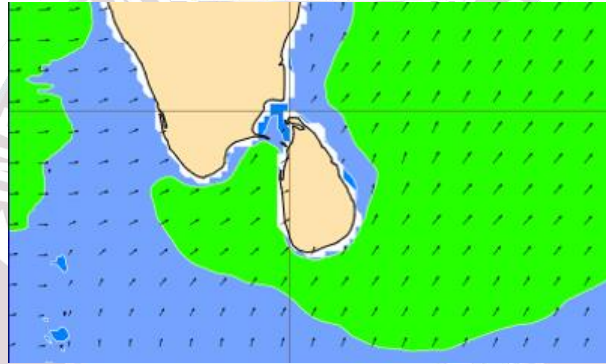
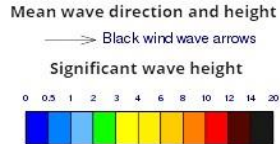

Wind Gust (m/s)

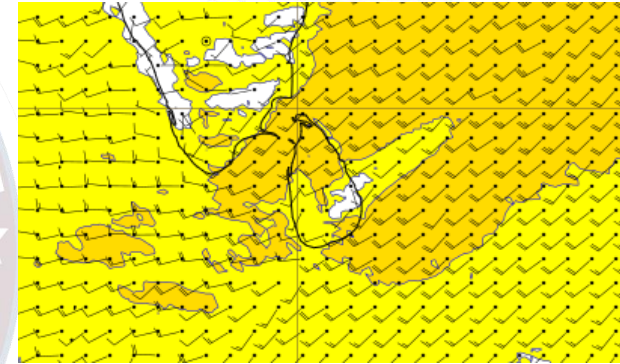
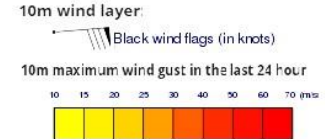

Showers or thundershowers will occur at several places in the sea areas extending from Puttalam to Matara via, Colombo and Galle. Mainly fair weather will prevail the other sea areas around the island.

Wind speed will be (35-45) kmph in the sea areas extending from Puttalam to Trincomalee via Kankasanturai and from Hambantota to Pottuvil. Wind speed can increased up to 60 kmph and sea condition can be rough at times in these sea areas. Wind speed will be (20-30) kmph in the other sea areas extending around the island and can be increased up to 50 kmph and sea condition can be rough at times. **Naval and fishing communities in the sea area are requested to be vigilant in this regard.**

Wind and Rainfall Forecast (Total precipitation for 24 hrs)

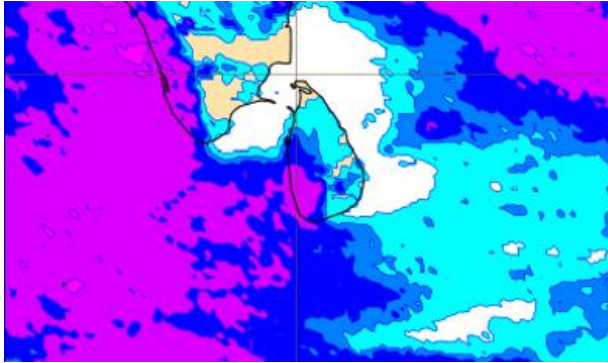
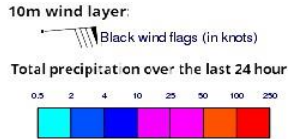

Significant wave height (in meters)

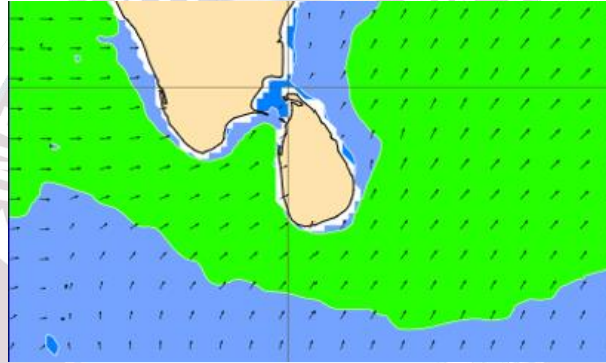
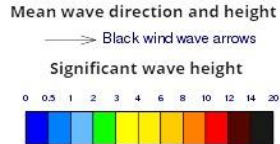

Wind Gust (m/s)

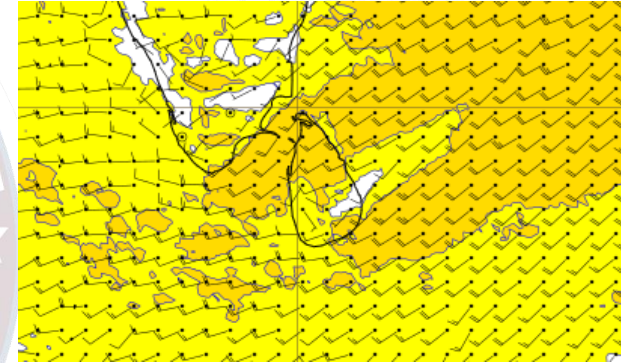
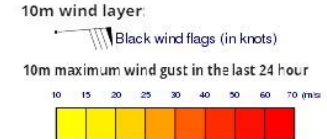

Showers or thundershowers will occur at several places in the sea areas extending from Puttalam to Hambantota via, Colombo and Galle. Mainly fair weather will prevail the other sea areas around the island.

Wind speed will be (35-45) kmph in the sea areas extending from Puttalam to Kankasanturai via Mannar and from Hambantota to Pottuvil. Wind speed can be increased up to 60 kmph and sea condition can be very rough at times in these sea areas. Wind speed will be (20-30) kmph in the other sea areas extending around the island and can be increased up to 50 kmph and sea condition can be rough at times. Naval and fishing communities in the sea area are requested to be vigilant in this regard.

Wind and Rainfall Forecast (Total precipitation for 24 hrs)

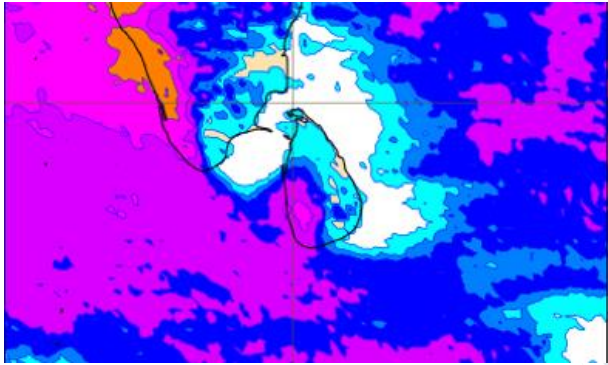
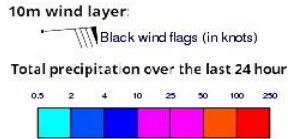

Significant wave height (in meters)

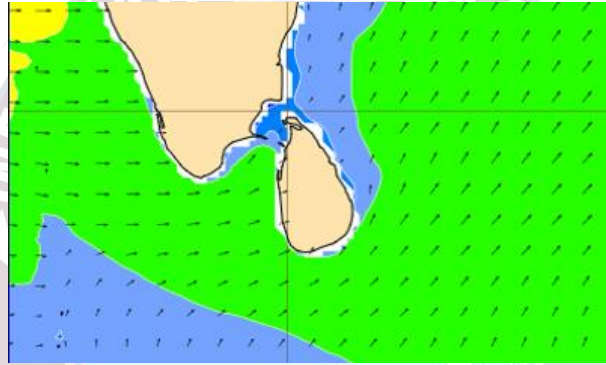
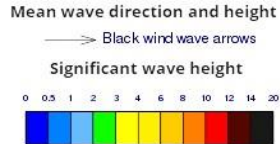

Wind Gust (m/s)

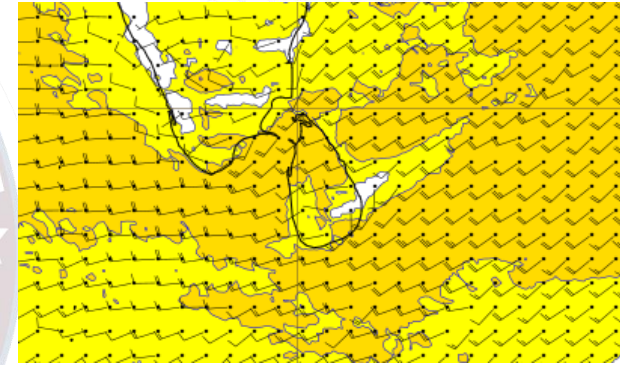
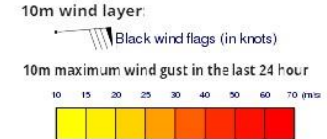

Showers or thundershowers will occur at several places in the sea areas extending from Puttalam to Hambantota via, Colombo and Galle. Showers or thundershowers will occur at a few places in the other sea areas around the island.

Wind speed will be (40-50) kmph in the sea areas extending from Puttalam to Trincomalee via Kankasanturai and from Hambantota to Pottuvil. Wind speed can increased up to 60-70 kmph and sea condition can be very rough at times in these sea areas. Wind speed will be (30-40) kmph in the other sea areas extending around the island and can be increased up to 60 kmph and sea condition can be rough at times. **Naval and fishing communities in the sea area are requested to be vigilant in this regard.**

Wind and Rainfall Forecast (Total precipitation for 24 hrs)

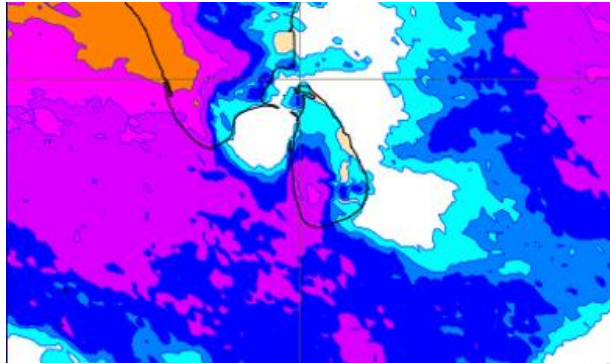
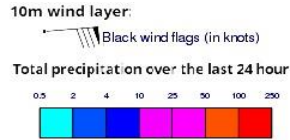

Significant wave height (in meters)

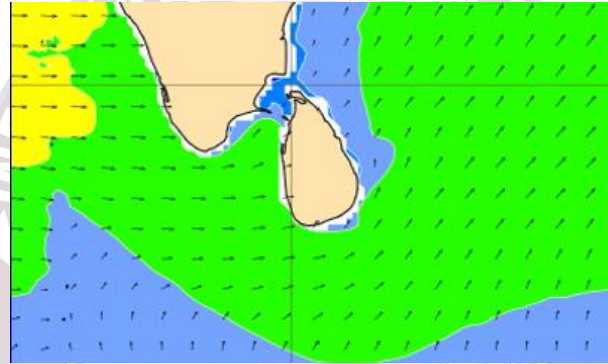
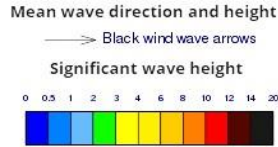

Wind Gust (m/s)

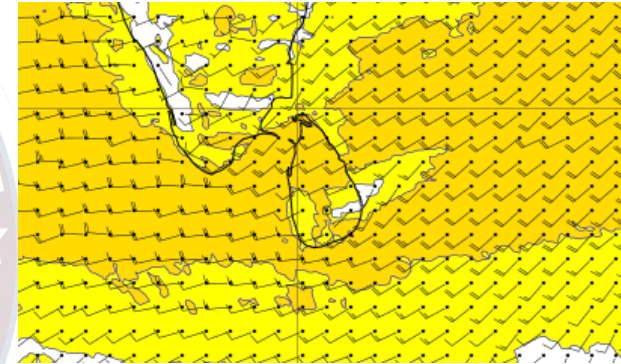
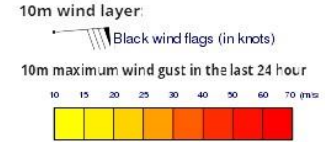

Showers or thundershowers will occur at several places in the sea areas extending from Puttalam to Hambantota via, Colombo and Galle. Mainly fair weather will prevail the other sea areas around the island

Wind speed will be (40-50) kmph in the sea areas extending from Puttalam to Trincomalee via Kankasanturai and from Hambantota to Pottuvil. Wind speed can increased up to 60-70 kmph and sea condition can be very rough at times in these sea areas. Wind speed will be (30-40) kmph in the other sea areas extending around the island and can be increased up to 60 kmph and sea condition can be rough at times. **Naval and fishing communities in the sea area are requested to be vigilant in this regard.**

Wind and Rainfall Forecast (Total precipitation for 24 hrs)

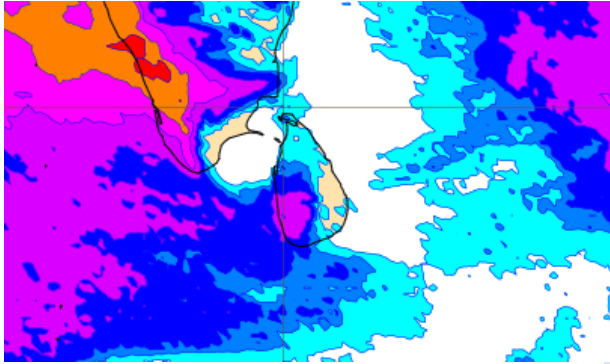
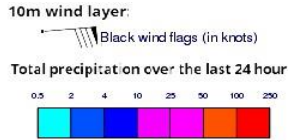

Significant wave height (in meters)

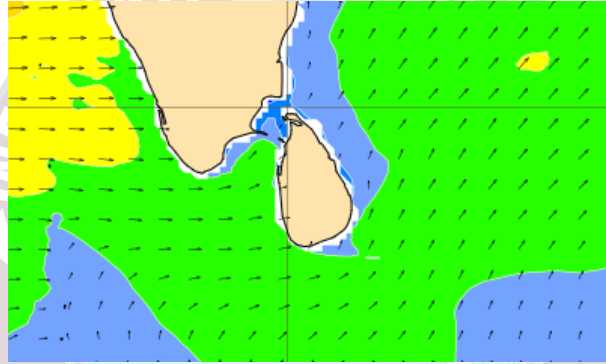
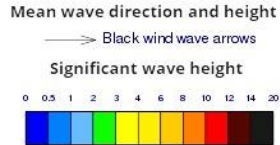

Wind Gust (m/s)

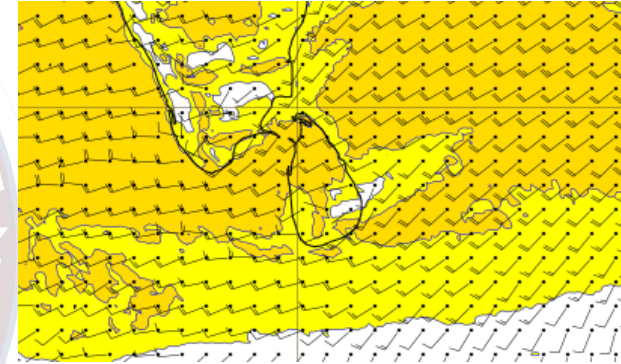
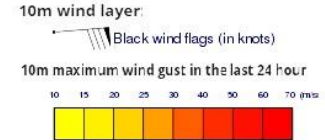

Showers or thundershowers will occur at several places in the sea areas extending from Puttalam to Hambantota via, Colombo and Galle. Mainly fair weather will prevail the other sea areas around the island.

Wind speed will be (40-50) kmph in the sea areas extending from Puttalam to Trincomalee via Kankasanturai and from Hambantota to Pottuvil. Wind speed can increased up to 60-70 kmph and sea condition can be very rough at times in these sea areas. Wind speed will be (30-40) kmph in the other sea areas extending around the island and can be increased up to 60 kmph and sea condition can be rough at times. **Naval and fishing communities in the sea area are requested to be vigilant in this regard.**

Wind and Rainfall Forecast (Total precipitation for 24 hrs)

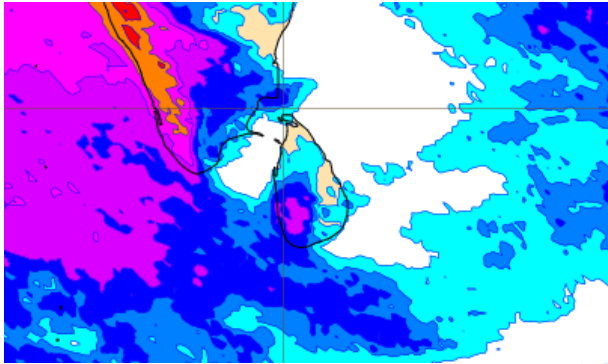
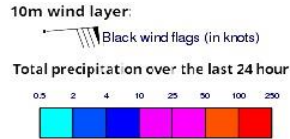

Significant wave height (in meters)

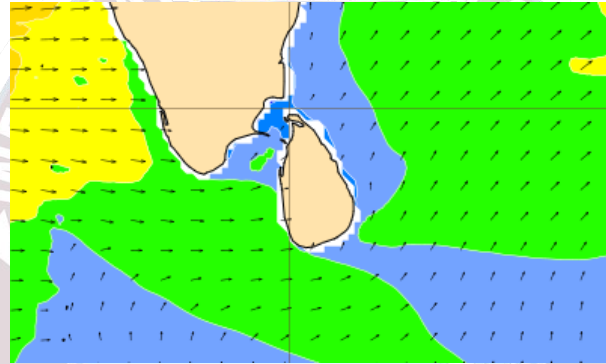
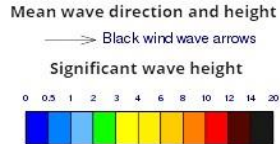

Wind Gust (m/s)

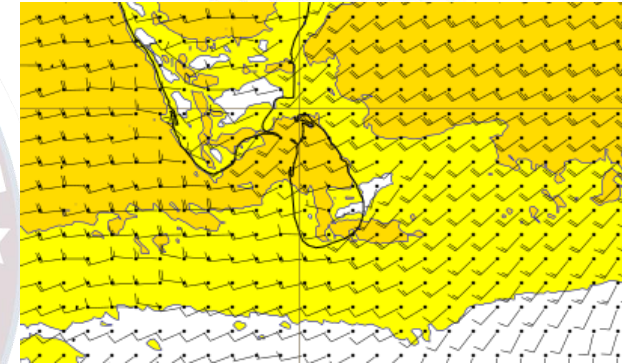
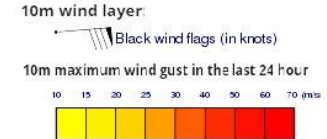

Showers or thundershowers will occur at several places in the sea areas extending from Puttalam to Hambantota via, Colombo and Galle. Mainly fair weather will prevail the other sea areas around the island.

Wind speed will be (40-50) kmph in the sea areas extending from Puttalam to Trincomalee via Kankasanturai and from Hambantota to Pottuvil. Wind speed can increased up to 60-70 kmph and sea condition can be very rough at times in these sea areas. Wind speed will be (30-40) kmph in the other sea areas extending around the island and can be increased up to 60 kmph and sea condition can be rough at times. **Naval and fishing communities in the sea area are requested to be vigilant in this regard.**



Thank you!