



**TOTAL**  
**24**  
**INCIDENTS**

**-4.0%** ↓  
**COMPARED**  
**WITH 2024**

**PATIENTS**  
**4**  
**ON BOARD**

**16.7%**  
of total incidents

**TECHNICAL**  
**11**  
**FAILURE**

**45.8%**  
of total incidents

**DEATH**  
**3**  
**CREW MEMBER**

**12.5%**  
of total incidents

**DISTRESS**  
**2**  
**BEACON ALERT**

**8.3%**  
of total incidents

**MOB**  
**1**  
**VESSELS**

**4.2%**  
of total incidents

**OTHER**  
**0**  
**INCIDENTS**

**0.0%**  
of total incidents

**OVER DUE**  
**2**  
**VESSELS**

**8.3%**  
of total incidents

**GROUNDING**  
**0**  
**VESSELS**

**0.0%**  
of total incidents

## COMPARISON OF INCIDENTS (2017 - 2025)

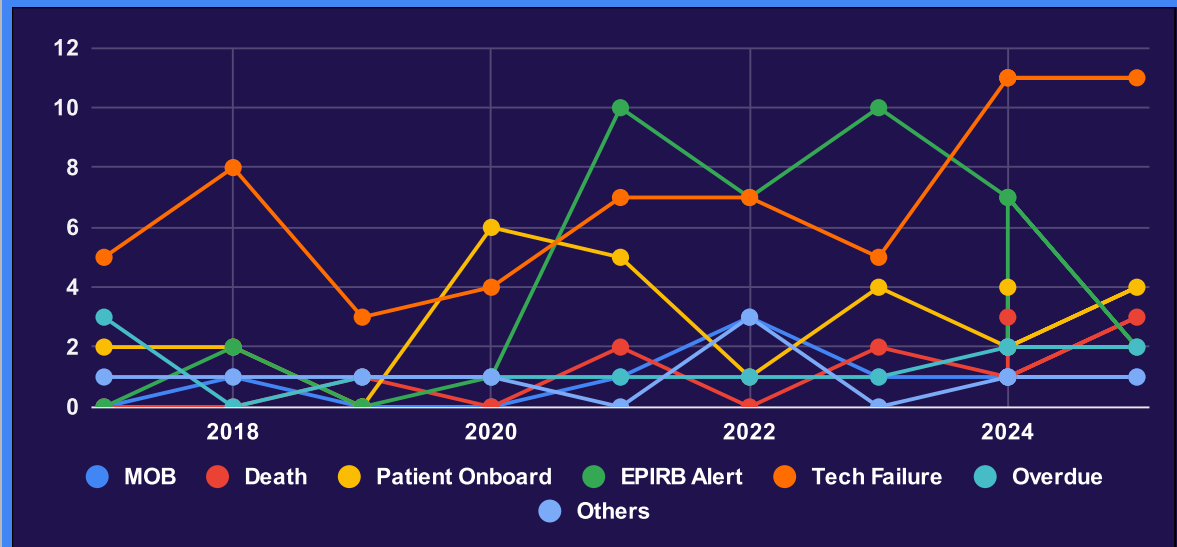

(Others include -Grounding, Collision, Fire On board and Other incidents)



## TYPE OF PLATFORMS

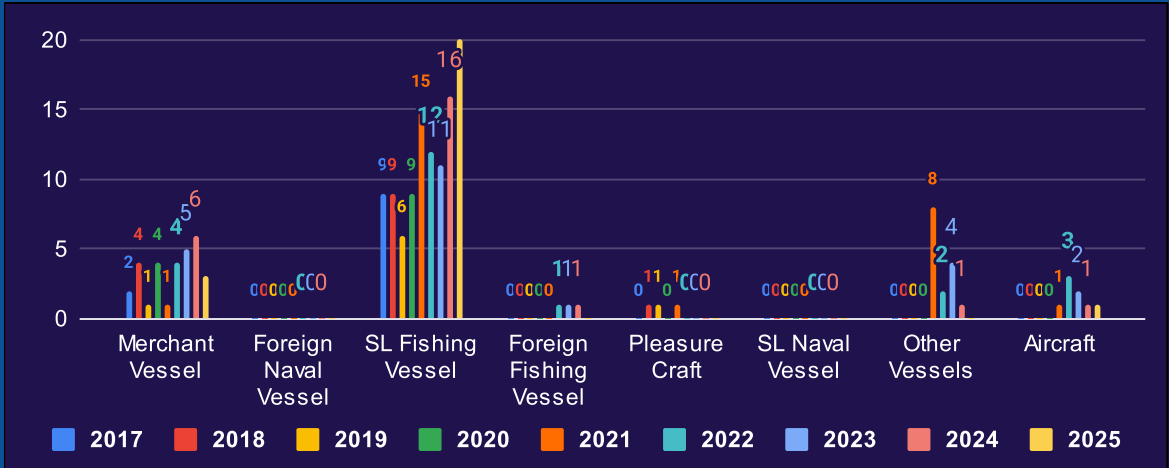

## COST INCURRED BY SLN

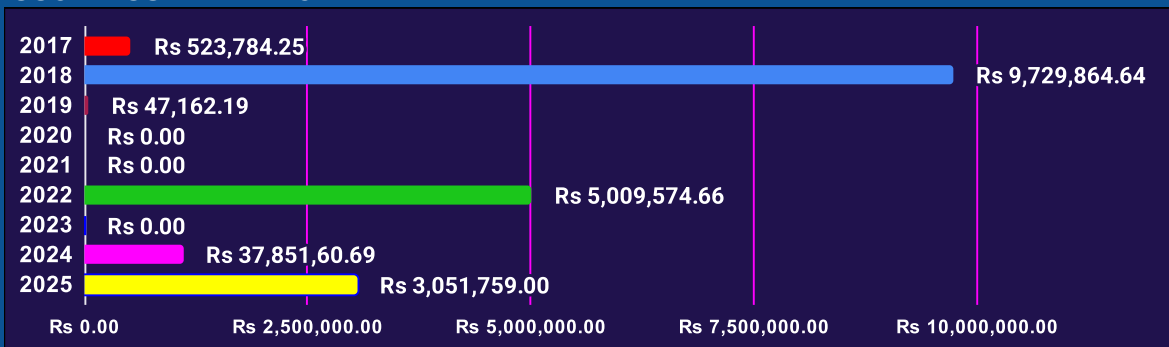

MRCC ACTIONS - **APRIL** **2025**



**ASSISTANCE  
SECURED FROM SLN**

**1**



**COORDINATED  
INCIDENTS**

**7**



**OWNER MADE OWN  
ARRANGEMENTS AND  
MONITORED**

**16**



**BROADCAST-**

**APRIL**

**2025**



Urgency broadcast On Overdue "One day fishing vesse" ( OFRP-A-1600 KMN ) on 27 Apr 25.

**INCIDENT MAP OF **APRIL** **2025****

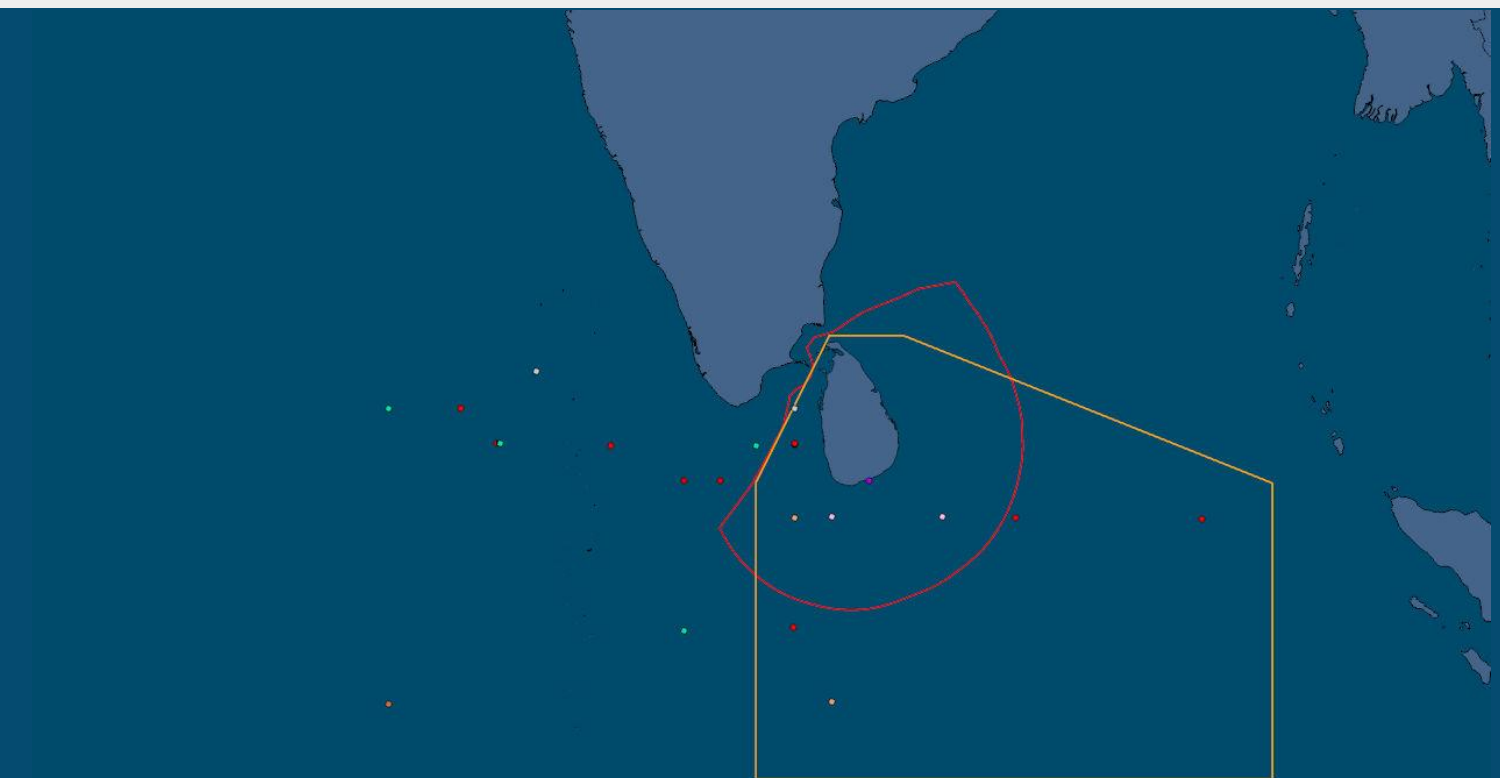

Technical Failure  
Capsized



Patient On board  
No Communication



Distress Beacon Alert  
Man Overboard Boat



Grounded  
Collision



Fire On board  
Other



Death  
Overdue

**MARITIME RESCUE COORDINATION CENTRE**

Colombo, Sri Lanka

Tell - +94 112 445 368 | Fax - 0094 11 244 1454 | [mrcccolombo@gmail.com](mailto:mrcccolombo@gmail.com) | [mrcc-colombo@navy.lk](mailto:mrcc-colombo@navy.lk) | [nhqdno@yahoo.com](mailto:nhqdno@yahoo.com)